000006788 03/22/2000 ~~17:09~~ p. 9/10

LEGEND
- Iron Pin, old, found
- Iron Pin, new, placed
- Nail or Nail & Bottle Cap (new, unless noted)
- Traverse Point
- Overhead Power or Tel. Line (P = Power, T = Tel.)
- Inlet/Outlet Protection

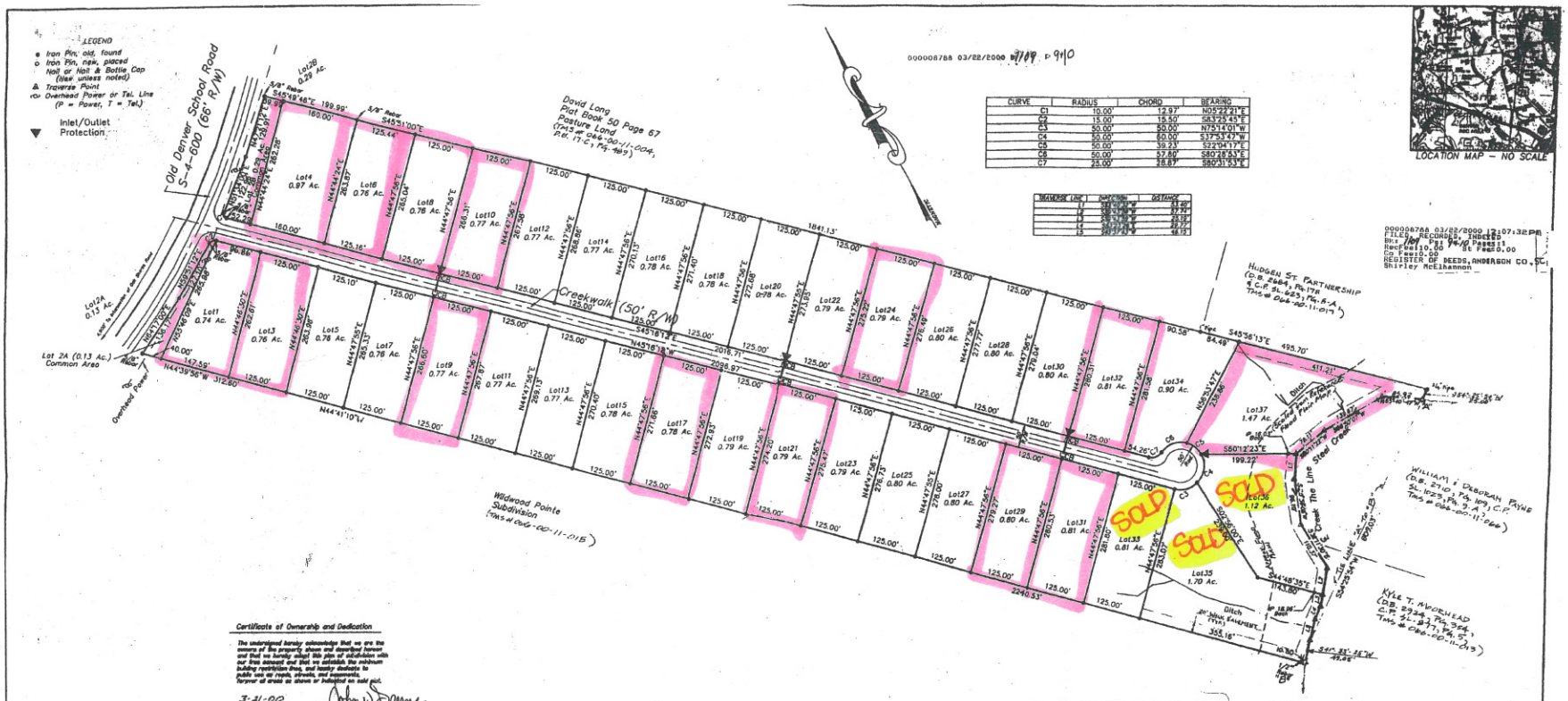
Old Denver School Road S-4-600 (66' R/W)
David Long Plat Book 50 Page 67 Pasture Land (TMS # 066-00-11-004, R.B. 77, Pg. 489)
Creekwalk (50' R/W)
Wildwood Pointe Subdivision (TMS # 066-00-11-015)
Hudgen St Partnership (D.B. 2564, Pg. 178 & C.P. BL. 23, Pg. 6-A, TMS # 066-00-11-019)
William & Deborah Payne (D.B. 2710, Pg. 1, & C.P. BL. 1023, Pg. 7, Pg. 1, TMS # 066-00-11-066)
Kyle T. Anderson (D.B. 2924, Pg. 304, & C.P. BL. 27, Pg. 5, TMS # 066-00-11-013)
Lot 2A (0.13 Ac.) Common Area
Lot 12B 0.29 Ac.
Lot 12A 0.13 Ac.
Overhead Power
Ditch
Line Creek The Line Steel Creek
Sold
Sold
Sold
Lot 36 1.12 Ac.
Lot 35 1.70 Ac.
Lot 37 1.47 Ac.
Lot 33 0.81 Ac.
Lot 34 0.90 Ac.
Lot 4 0.97 Ac.
Lot 1 0.74 Ac.
Lot 3 0.76 Ac.
Lot 5 0.76 Ac.
Lot 7 0.76 Ac.
Lot 9 0.77 Ac.
Lot 11 0.77 Ac.
Lot 13 0.77 Ac.
Lot 15 0.78 Ac.
Lot 17 0.78 Ac.
Lot 19 0.79 Ac.
Lot 21 0.79 Ac.
Lot 23 0.79 Ac.
Lot 25 0.80 Ac.
Lot 27 0.80 Ac.
Lot 29 0.80 Ac.
Lot 31 0.81 Ac.
Lot 6 0.76 Ac.
Lot 8 0.78 Ac.
Lot 10 0.77 Ac.
Lot 12 0.77 Ac.
Lot 14 0.77 Ac.
Lot 16 0.78 Ac.
Lot 18 0.78 Ac.
Lot 20 0.78 Ac.
Lot 22 0.79 Ac.
Lot 24 0.79 Ac.
Lot 26 0.80 Ac.
Lot 28 0.80 Ac.
Lot 30 0.80 Ac.
Lot 32 0.81 Ac.
Lot 34 0.90 Ac.
S45°18'18"E 2018.71'
S45°18'18"E 2039.97'
N44°41'10"W 2240.53'
S45°49'46"E 199.99'
S45°11'00"E
S45°36'13"E 495.70'
S60°12'23"E 199.22'
S44°48'35"E 1143.00'
S24°25'34"W 355.16'
N44°39'56"W 312.60'
N44°41'10"W 147.59'
N44°43'26"E 283.28'
N44°43'26"E 283.57'
N44°43'26"E 283.67'
N44°43'26"E 283.86'
N44°43'26"E 283.97'
N44°43'26"E 284.08'
N44°43'26"E 284.19'
N44°43'26"E 284.30'
N44°43'26"E 284.40'
N44°43'26"E 284.51'
N44°43'26"E 284.62'
N44°43'26"E 284.73'
N44°43'26"E 284.84'
N44°43'26"E 284.94'
N44°43'26"E 285.05'
N44°43'26"E 285.16'
N44°43'26"E 285.27'
N44°43'26"E 285.38'
N44°43'26"E 285.48'
N44°43'26"E 285.59'
N44°43'26"E 285.70'
N44°43'26"E 285.81'
N44°43'26"E 285.92'
N44°43'26"E 286.03'
N44°43'26"E 286.14'
N44°43'26"E 286.25'
N44°43'26"E 286.36'
N44°43'26"E 286.47'
N44°43'26"E 286.58'
N44°43'26"E 286.69'
N44°43'26"E 286.80'
N44°43'26"E 286.91'
N44°43'26"E 287.02'
N44°43'26"E 287.13'
N44°43'26"E 287.24'
N44°43'26"E 287.35'
N44°43'26"E 287.46'
N44°43'26"E 287.57'
N44°43'26"E